

PROPOSED BUILDING
 IN DOOR NO:132 RS NO:17
 BLOCK NO:11 LAKE VIEW
 ROAD WEST MAMBALAM
 MADRAS - 600 017
 FOR M/S COROMANDEL ENGINEERING CO. LTD

SPECIFICATION
 FOUNDATION RCC 12"
 SUPERSTRUCTURE BRICK/CONC 10"
 PLINTH BEAM ROOF SLAB RCC 12"
 JOINERY BEST INDIAN TEAK WOOD
 WEATHERING COURSE BK JELLY IN LIME CC WITH PRESSED
 TILES ON TOP

R.P

MMDA B/DP NO. 11
 C.NO. B2/22742/90

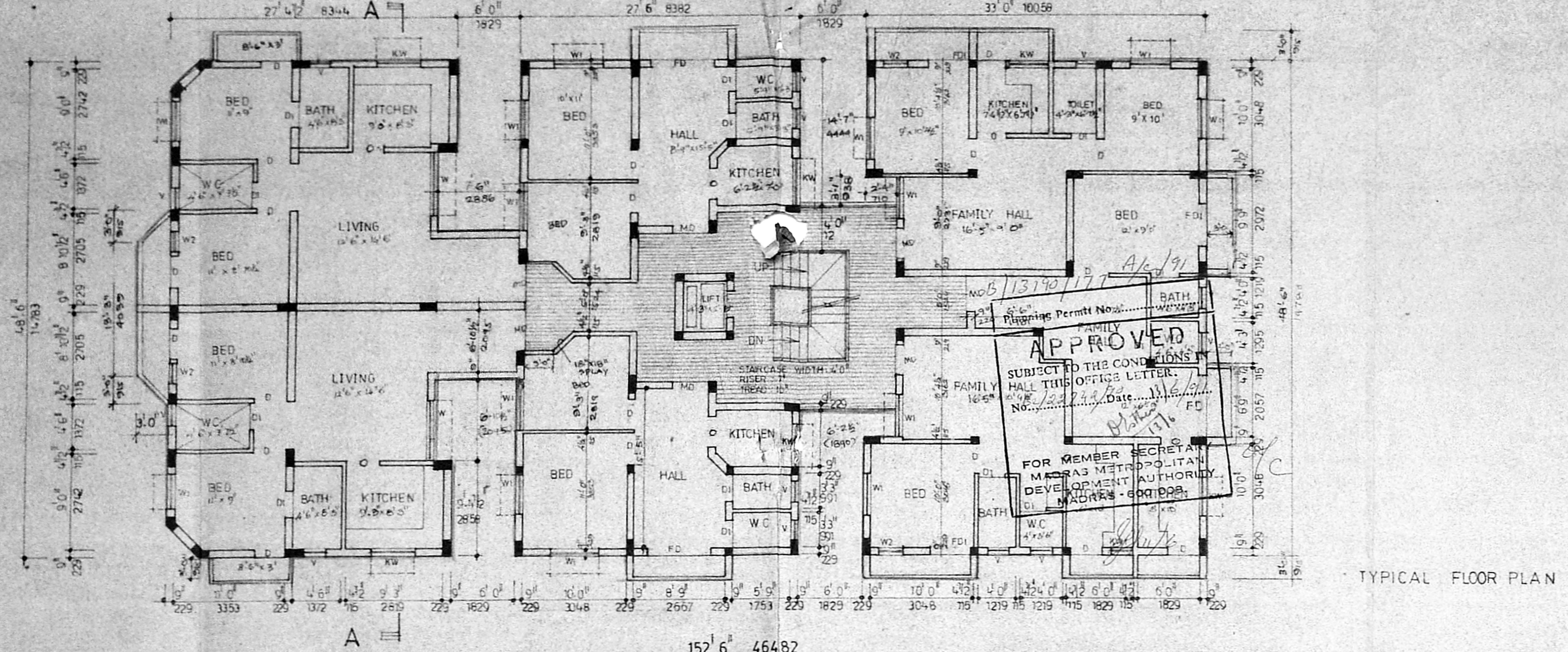

TYPICAL FLOOR PLAN

SCHEDULE OF JOINERY

MD	MAIN DOORS	3'6" x 7'0"	1097 x 2134
D	DOORS	3'0" x 7'0"	1393 x 2134
D1	DOORS	2'6" x 7'0"	702 x 2134
W	WINDOW	6'0" x 4'6"	1829 x 1372
W1	DO	4'0" x 4'6"	1235 x 1372
W2	DO	2'2" x 4'6"	658 x 1372
KW	KITCHEN WINDOW	4'0" x 3'0"	1219 x 996
KW1	DO	1'9" x 3'0"	533 x 996
V	VENTILATOR	2'0" x 3'0"	610 x 90
SW	SPECIAL WINDOW	4'6" HEIGHT	
FD	FRENCH DOOR	6'0" x 7'0"	1829 x 2134
FD1	F DO	4'0" x 7'0"	1219 x 2134

AREA STATEMENT

	sqft	sqm
PLOT AREA	11932	1108.92
1.5 MAX AREA	17898	1663.38
AREA PROVIDED 1:4B	17661.1	1641.36
AREA:		
GROUND FLOOR	4430.00	411.71
FIRST FLOOR	4774.99	443.77
SECOND FLOOR	4774.99	443.77
THIRD FLOOR	3681.12	342.11
TOTAL	17661.1	1641.36

COLOUR REFERENCE

PROPOSED COLOUR	
ROAD COLOUR	
SITE COLOUR	
EXG COLOUR	

NOTE
 all balconys 3'-0" wide
 from main wall
 LIFT - 5 PASSENGER LIFT

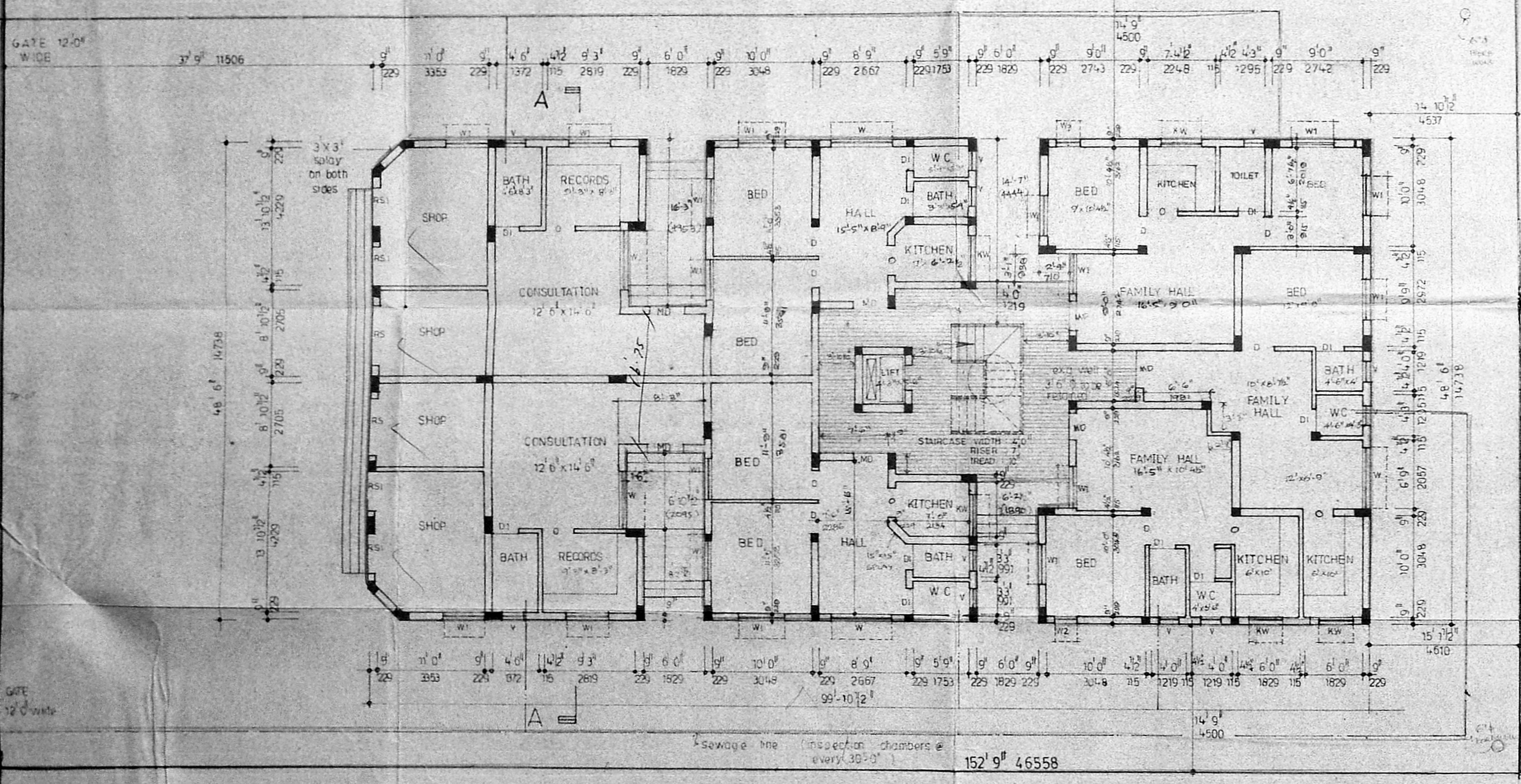

SITEPLAN WITH GROUND FLOOR PLAN

OWNER
Shakari
 SHEILA SRI PRAKASH
 B ANCH, AIIA, M.C.A.
 C.A. NO. RA 182/90
 ARCHITECT
 SHILPA ARCHITECTS &
 INTERIORS DESIGNERS

DRAWN: SARAVANAN
 CHECKED: *Shakari*
 SCALE: 1" = 8'0" (1:60)
 DRG NO: 7A
 JOB NO: 639
 DATE: 8/12/90

16-11 CRESCENT PARK ROAD,
 ANNE SALVEM, MADRAS - 600 020.

NORTH

shilpa
 architects & interior designers
 16-11 Crescent park road
 GANDHI NAGAR ADAYAR
 MADRAS 600 020

REVISED ON 20/2/91
 REVISED BY 4/1/91

PROPOSED BUILDING
 IN DOOR NO. 132, R. 5 NO. 17,
 BLOCK NO 11, LAKE VIEW
 ROAD, WEST MAMBALAM,
 MADRAS - 17.

B/13190/177 B/c/91
 Planning Permit No.
APPROVED
 SUBJECT TO THE CONDITIONS
 THIS OFFICE LETTER.
 No. 22744/B Date: 13/6/91
 FOR MEMBER SECRETARY
 MADRAS METROPOLITAN
 DEVELOPMENT AUTHORITY
 MADRAS - 600 008.

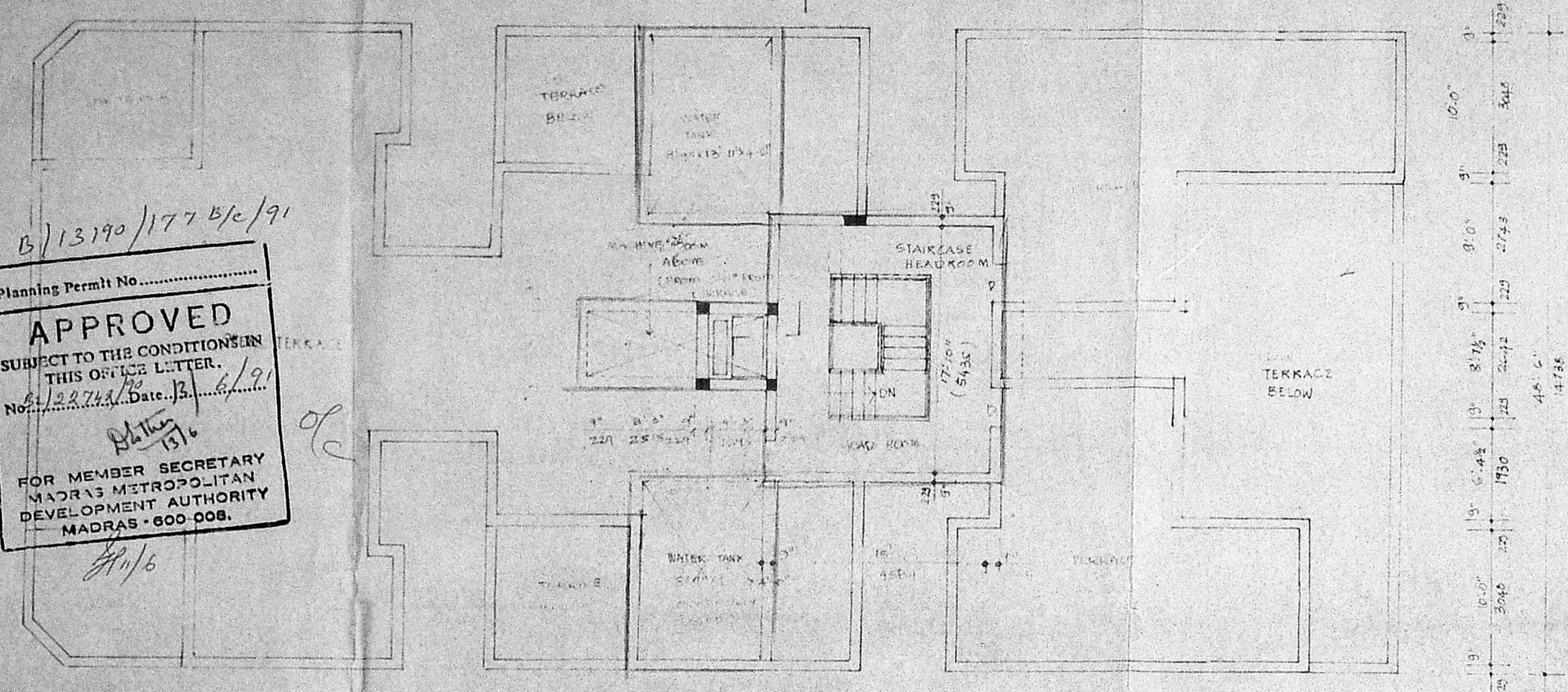

TERRACE FLOOR PLAN
 [headroom & machine room]

SPECIFICATIONS :
 FOUNDATION : R.C.C. 1:2:4, P.C.C. 1:4:8
 SUPER STRUCTURE : B.K. WORK IN CM 1:6
 PLINTH BEAM ROOF SLAB : R.C.C. 1:2:4
 JOINERY : BEST INDIAN TEAK WOOD
 WEATHERING COURSE : BK JELLY IN LIME CC
 WITH PRESSED TILES ON TOP.

SCHEDULE OF JOINERY

MD	: MAIN DOORS	: 3'-6" x 7'-0"	1067 x 2134
D	: DOORS	: 3'-0" x 7'-0"	915 x 2134
D ₁	: DOOR	: 2'-6" x 7'-0"	762 x 2134
W	: WINDOWS	: 6'-0" x 4'-6"	1372 x 1372
W ₁	: DO	: 4'-6" x 4'-6"	1372 x 1372
W ₂	: DO	: 4'-0" x 4'-6"	1219 x 1372
KW	: KITCHEN WINDOW	: 4'-0" x 3'-0"	1219 x 915
KW ₁	: DO	: 1'-9" x 3'-0"	533 x 915
V	: VENTILATOR	: 2'-0" x 3'-0"	610 x 915
SW, SW ₁	: SPECIAL WINDOW	: 4'-6" HT.	
FD	: FRENCH DOOR	: 6'-0" x 7'-0"	1829 x 2134
FD ₁	: FRENCH DOOR	: 4'-0" x 7'-0"	1219 x 2134
O	: OPENINGS	: 2'-6" x 7'-0"	762 x 2134
W ₃	: WINDOWS	: 2'-2" x 4'-6"	658 x 1372
RS	: ROLLING SHUTTER	: 6'-0" x 7'-0"	1829 x 2134
RS ₁	: DO	: 4'-0" x 7'-0"	1219 x 2134

PROPOSED COLOUR :
 ROAD COLOUR :
 SITE COLOUR :
 EXISTING COLOUR :

OWNER

ARCHITECT
 SHEILA SRI PRAKASH
 B ARCH, AIAA, M.C.A.
 C.A. No. RA-122/90

DRAWN : *[Signature]*
 DATE : 5.12.90
 CHKD : *[Signature]*
 DRG. NO. : 2(A)
 SCALE : 1" = 3'-0"
 (1:100)

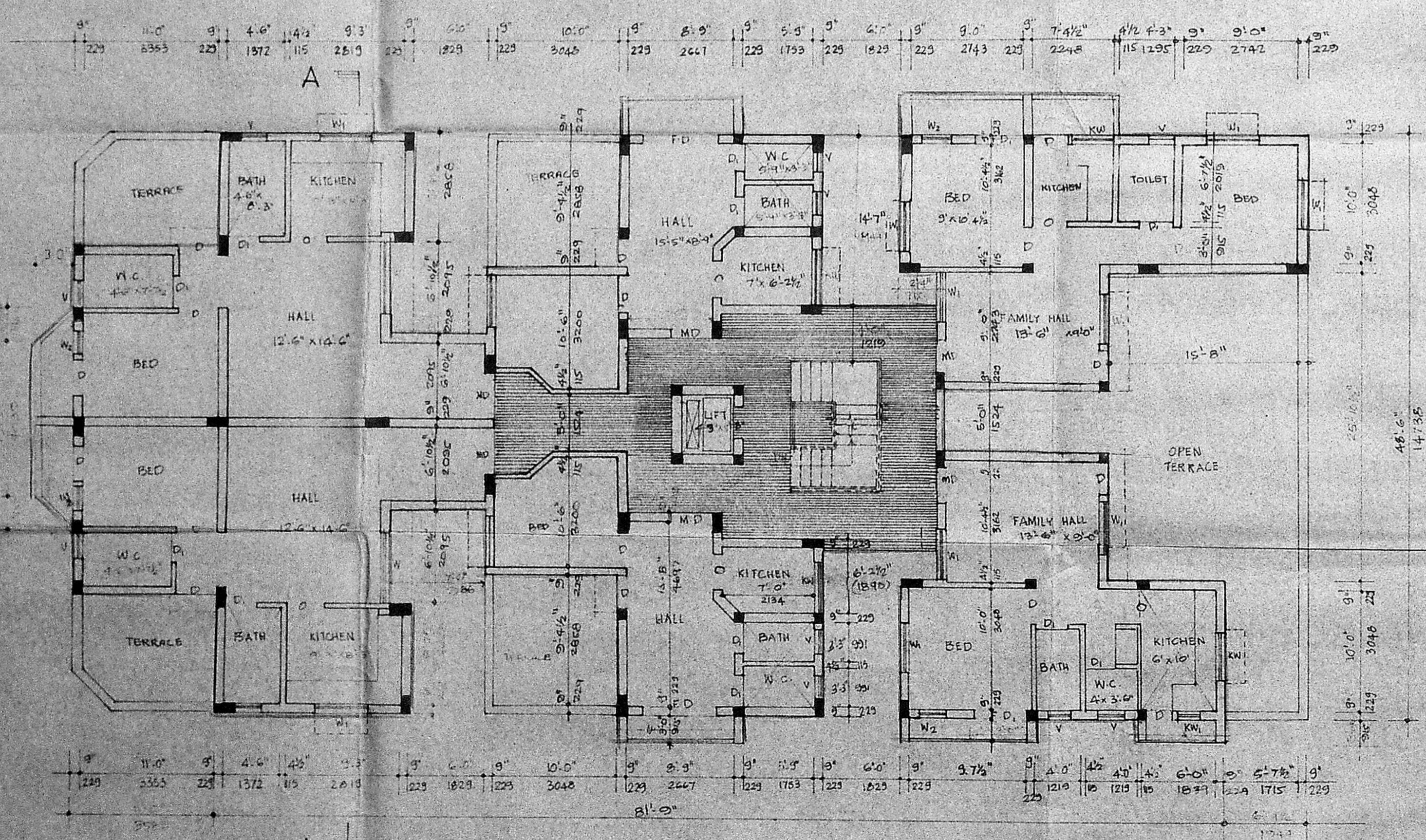
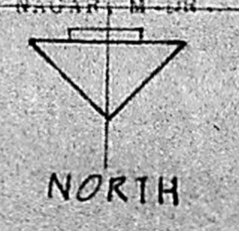

CROSS SECTION OF HEAD ROOM
 MACHINE ROOM AND WATER TANK
 ON BB

THIRD FLOOR PLAN

shilpa ARCHITECTS & INTERIOR DESIGNERS
 16, 11 CRESCENT PARK ROAD,
 GANDHINAGAR, MADRAS - 20

PROPOSED BUILDING
 IN DOOR NO 132,
 R.S. NO. 17, BLOCK NO. 11,
 LAKE VIEW ROAD,
 WEST MAMBALAM,
 MADRAS - 17.

SPECIFICATIONS :
 FOUNDATION - R.C.C. 1:2:4 P.C.C. 1:4:8
 SUPERSTRUCTURE - BK. WORK CM 1:5
 PLINTH BEAM, ROOF SLAB - R.C.C. 1:2:4
 JOINERY - BEST INDIAN TEAK WOOD
 WEATHERING COURSE : BK. JELLY IN
 LIME CC WITH PRESSED TILES ON TOP.

PROPOSED COLOUR
 ROAD COLOUR
 SITE COLOUR
 EXG COLOUR

OWNER

Shravan
 SHEILA SRI PRAKASH
 B ARCH, AIAA M.C.A.
 C.A. NO. 20102/190
 SHILPA ARCHITECTS &
 ARCHITECT INTERIOR DESIGNERS
 18, H CRESCENT PARK ROAD
 GANDHI NAGAR, MADRAS - 600020.

DRAWN : *GRV*
 DATE : 2.12.90
 DRG NO : 3 (a)
 SCALE : 1" = 8'.0"
 (1/100)



shilpa
 ARCHITECTS AND INTERIOR DESIGNERS
 NO 16, II ND CRESCENT PARK ROAD,
 GANDHINAGAR, MADRAS - 20

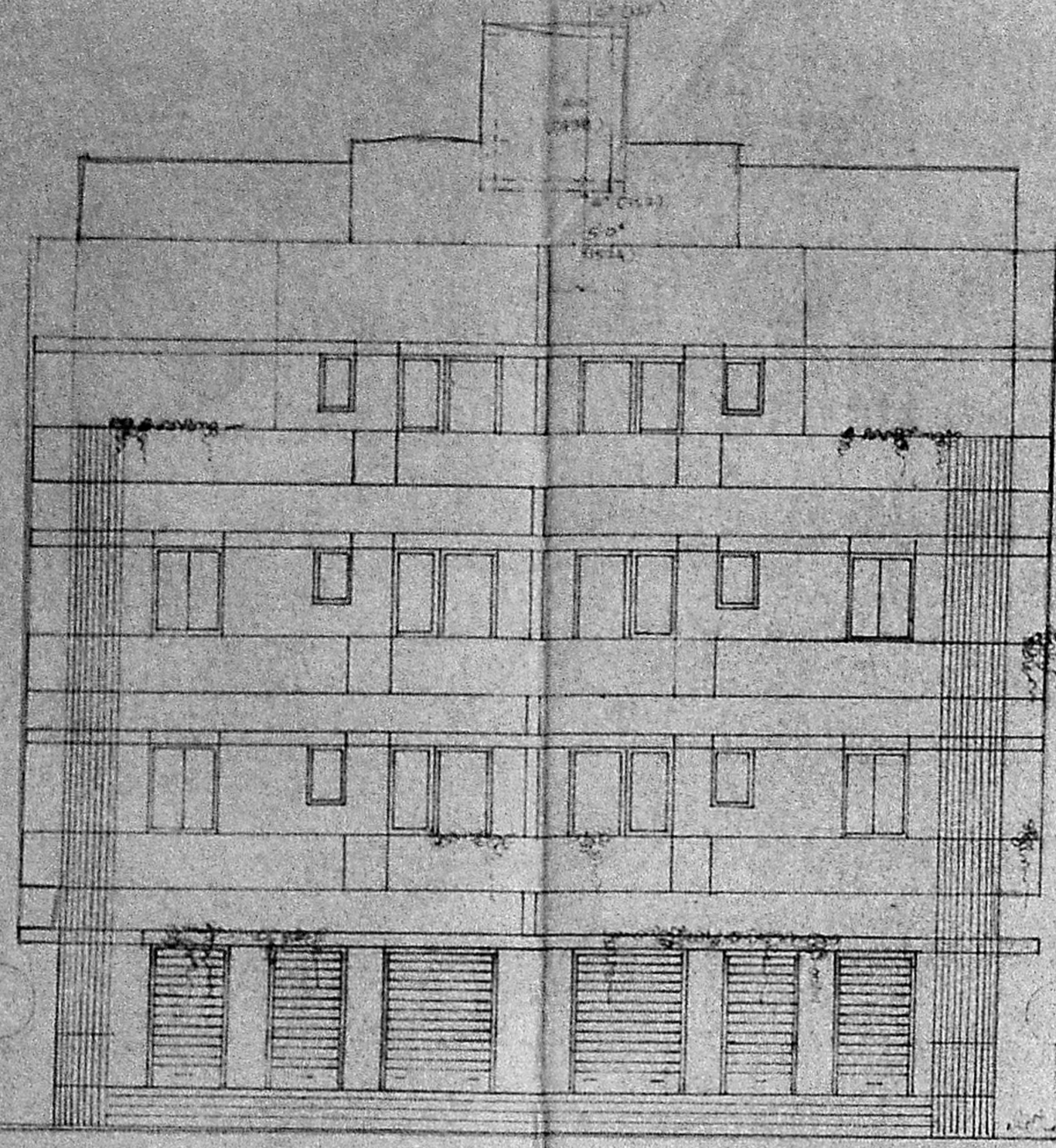

ROAD SIDE ELEVATION

B/13190/177 etc/91
 Planning Permit No.
APPROVED
 SUBJECT TO THE CONDITIONS IN
 THIS OFFICE LETTER
 NO. 61/201742/90 Date 13.12.91
 FOR MEMBER SECRETARY
 OF MADRAS METROPOLITAN
 DEVELOPMENT AUTHORITY
 MADRAS - 600 008.

DETAILS OF
 COMPOUND WALL

